WISK

Western Idaho Summer Kickoff

May 2 & 3, 2026 (Play Day on May 1st)

Canyon County Fair Facility

111 S 22nd Avenue South
Caldwell, Idaho 83605

(Located behind the Caldwell Event Center)

Judges:

Alan Dial, ID

Pete Goettle, TX

Syndi Kanzler, WA

Jeremy Dodson, IA

Steward: Annette Littleton, WA

Show Staff:

Show Manager: Tracey Wait Slagle – Central City, NE

Announcer: Jessie Cline, ID

Ring Steward: TBA

Gate Steward: Brian Slagle – Central City, NE

Show Photographer: Trinity Miller Photography

Entries Due April 15, 2026

SHOW WILL BEGIN EACH DAY PROMPTLY AT 8:00 AM

Measurement times: Friday, May 1 - 4pm - 7 pm
Saturday, May 2 - 7:00 am (and as needed during the day)
Sunday, May 3 - 7:00 am (and as needed during the day)

Show Fees:

STALL SHAVINGS WILL NOT BE AVAILABLE – PLEASE BRING YOUR OWN OR YOU CAN PURCHASE THEM AT D&B SUPPLY – 620 SMEED PKWY, CALDWELL, ID 83605 208-459-7444 (LOCATED ABOUT TWO MILES AWAY)

Open & Stake Classes $25
Amateur & COOL Classes $15
Youth Classes $10
Stalls/Tack (Large – Isle in middle) (Reserve & prepay).....$125
Stalls/Tack (Covered no center Isle) (Reserve & prepay).....$100
Stalls/Tack (10'x10'x64" tall in sheep barn) (Reserve & prepay)..... $75
Stalls/Tack (Goat 5'x10') (Reserve & prepay) $50
Stalls/Tack (Sheep 5'x10')..... $40
Grounds fee (per horse if not stalled) $20
Office Fee per Back Number $10
Post Entry Late Fee (Per Horse) $20
Class Sponsorship $25
Show Sponsorship (Ad on Website) $250
RV SPACES – See Website for details – 110 Plug..... $100
RV SPACES – See Website for details – Larger Plug..... $125

Ribbons will be given for 1-6 in all classes

STALLS: Total of 184 stalls available. The facility has 33 stalls ($125) covered-full size with isle down the middle. There are 22 stalls ($100) under a large covered building with open sides. There are 22 stalls 10'10'x64" ($75) set up in sheep barn. There are 18 Goat Stalls-5'x10' ($50). There are 50 sheep stalls 5'x10' ($40).

Contact Information

Show Manager – Tracey Wait Slagle

2793 16th Road
Central City, NE 68826
Email: tracey_slagle@hotmail.com
(308) 624-0212

On-Call Farrier – Kayla Preston

Phone: 208-569-8313
Email: horselover_r@yahoo.com

On-Call Veterinarian – Kat DeHaan, DVM or Idaho Equine Hospital

Equistride Veternary Services, LLC
(208) 329-4428
Email: equistridevet@gmail.com

Idaho Equine Hospital
16080 Equine Drive
Nampa, Idaho 83687
(208) 466-4613

Hyde Away Ranch, Inc. dba WISK Horse Show

Paul Hyde
208-674-2415
Email: ph@hydeawayranch.com

WISK
Western Idaho Summer Kickoff

Location & Directions:

Interstate I84 westbound from Boise: Take Exit 29, turn left at stop light onto Franklin Road which turns into N. 21st Avenue with a left jog. Continue just over railroad tracks and **EITHER** turn left into large open lot for trailer parking just past Stock Trail Road to the left **OR** instead, continue straight on S. 21st Avenue to Cleveland Blvd (a One-Way Street going east). Turn left at the light, get into or stay in the left lane. Turn left at S. 24th St./Indiana Avenue which takes you to Blaine Street (a One-Way Street going west). Turn left on Blaine Street and get in the right lane as you will turn right on S. 21st Street (going back the way you came in) until you get to the trailer parking area. If you get to Stock Trail Road, you have gone too far -- turn right on Stock Trail Road and right again to get to the facility west entrance.

Interstate I84 eastbound from Ontario Oregon: Take Exit 29, turn right at stop light onto Franklin Road which turns into N. 21st Avenue with a left jog. Continue just over railroad tracks and **EITHER** turn left into large open lot for trailer parking just past Stock Trail Road to the left **OR** instead, continue straight on S. 21st Avenue to Cleveland Blvd (a One-Way Street going east). Turn left at the light, get into or stay in the left lane. Turn left at S. 24th St./Indiana Avenue which takes you to Blaine Street (a One-Way Street going west). Turn left on Blaine Street and get in the right lane as you will turn right on S. 21st Street (going back the way you came in) until you get to the trailer parking area. If you get to Stock Trail Road, you have gone too far -- turn right on Stock Trail Road and right again to get to the facility west entrance.

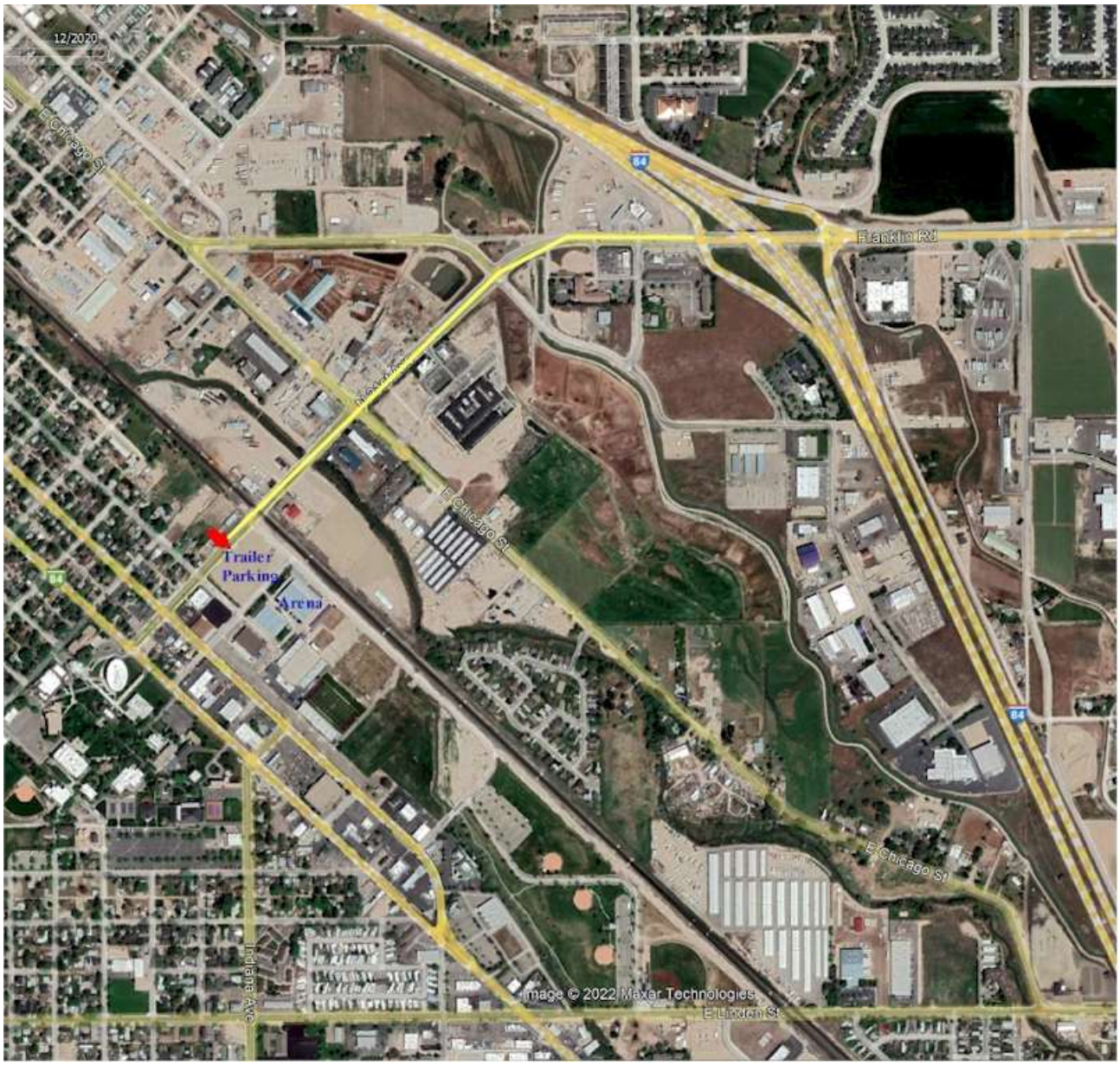
12/2020
E Chicago St
84
Franklin Rd
E Chicago St
Trailer
Parking
Arena
84
84
E Chicago St
Indiana Ave
Image © 2022 Maxar Technologies
E Linden St

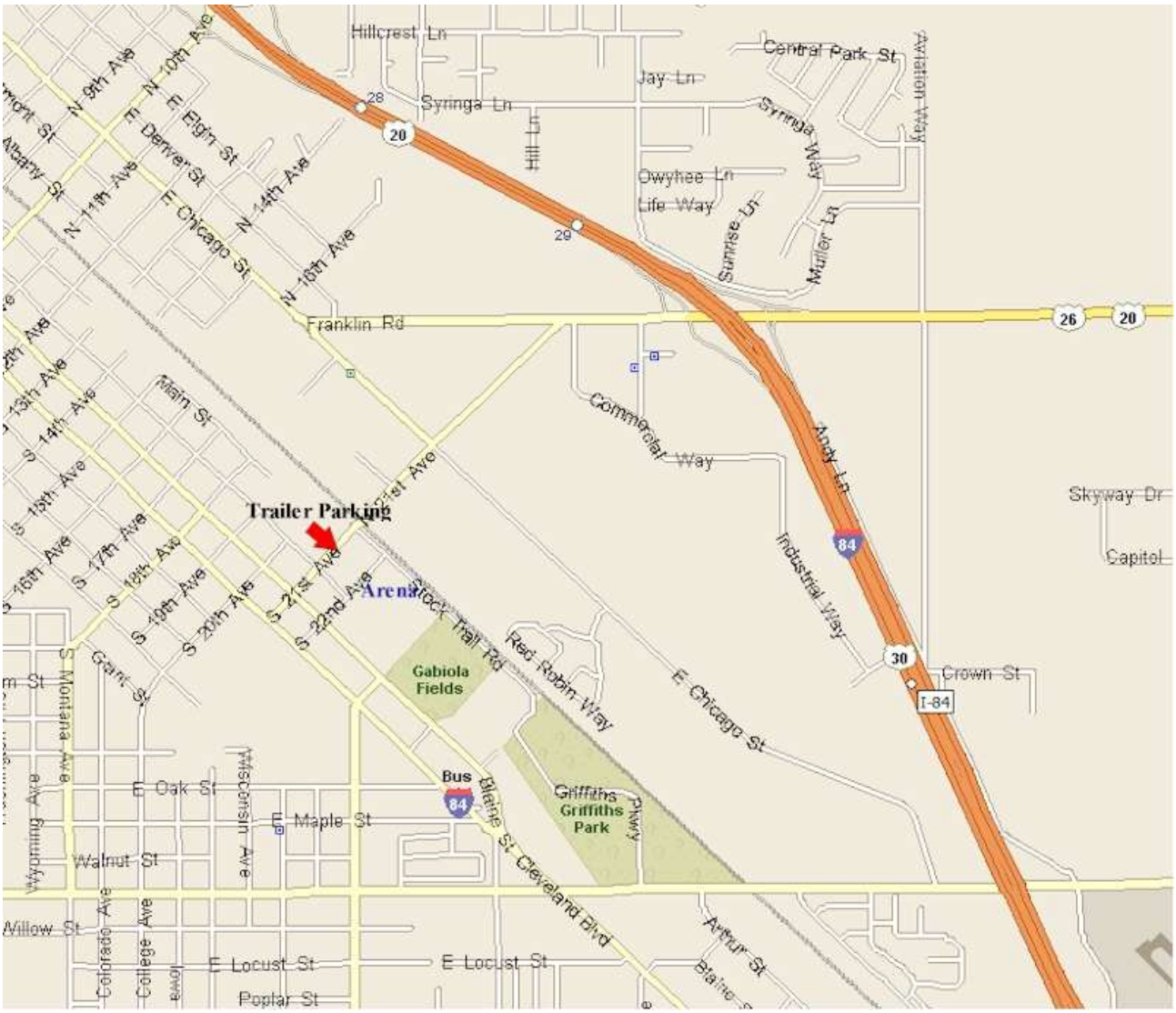
Trailer Parking
Arena
Bus
Hillcrest Ln
Central Park St
Jay Ln
Syringa Ln
Syringa Way
Aviation Way
Owyhee Ln
Life Way
Sunrise Ln
Muller Ln
Hill Ln
Franklin Rd
Commercial Way
Andy Ln
Industrial Way
Skyway Dr
Capitol
Crown St
I-84
E Chicago St
Red Robin Way
Rock Trail Rd
Gabiola Fields
Griffiths Griffiths Park
Blaine St
Cleveland Blvd
Arthur St
Main St
Grant St
E Oak St
E Maple St
Walnut St
Willow St
E Locust St
Poplar St
Wisconsin Ave
Wyoming Ave
S Montana Ave
Colorado Ave
College Ave
N 9th Ave
N 10th Ave
N 11th Ave
N 14th Ave
N 16th Ave
Eighth St
Denver St
Albany St
S 13th Ave
S 14th Ave
S 15th Ave
S 16th Ave
S 17th Ave
S 18th Ave
S 19th Ave
S 20th Ave
S 21st Ave
S 22nd Ave
20
26
30
84
28
29

Parking for cars and trucks after trailers have been removed is available in the parking lots off of Blain Street in front of the O'Connor Field House, the Caldwell Night Rodeo and Simplot Stadium as shown below:

<u>Hotels in the Area (and Many Others a little further away)</u>:

Best Western Plus – Caldwell Inn & Suites
908 Specht Avenue – Caldwell, Idaho 83605
(208) 454-7225 – Reservations (800) 780-7234

La Quinta Inn by Wyndham Caldwell
901 Specht Avenue – Caldwell, Idaho 83605
(208) 614-0256 – Reservations (800) 505-1019

Holiday Inn Nampa
16245 N Merchant Way – Nampa, Idaho 83687
Reservations (888) 480-0427

Super 8 by Wyndham – Nampa
624 Northside Blvd – Nampa, Idaho 83687
(208) 936-2005 – Reservations (800) 454-3213

Sleep Inn - Nampa
1315 Industrial Road – Nampa, Idaho 83687
(208) 463-6300

Rules:

- NO REFUND ON STALL FEES
- Refunds will be given only upon receipt of veterinarian certificate for the event.
- NO refunds for missed classes: It shall be the exhibitor's responsibility to watch the progression of the show.
- Checks returned for non-sufficient funds shall incur a $35 return check fee.
- Ring procedure: the management shall expect all exhibitors to have familiarized themselves with the official rule book of AMHR/ASPC. Any horse that becomes a threat to an exhibitor, audience or other animal may be asked to leave the ring, or to be removed from the show grounds.
- Two-minute gate rule: Once the class is called, the gate steward will begin timing for all entries to enter.
- It is the owner/handler/exhibitor's responsibility to be on time for classes. Announcements to barn areas are a management courtesy – not mandatory.
- Changing Classes: Exhibitors must fill out a class change form which must be done before or after the show or during breaks. Must be done before the desired class enters the ring. Payment or arrangement for payment to be done at this time.
- Gate Holds: Gate holds MUST be given to the gate person 4 classes in advance and in writing. Gate holds will be for a maximum of 2 minutes expect for harness changes which will be allowed 5 minutes.
- Amateur/Youth Classes: Amateur and Youth must provide a copy of their current Amateur or Youth card. Applications for Amateur and Youth memberships will be available in the show office.
- Lunch/Dinner Breaks: Will be left to the discretion of the judges and show management. However, we will not break until a division is complete. Example- if we are on a yearling mare class, lunch will not be held until after the Grand Championship class, etc.
- Back numbers: No back numbers will be issued until entries are paid or arrangements made with management.
- Facilities: Indoor arena does not have stalls located inside. Absolutely no lounging in the show arena. Stalls are located adjacent to the arena. Wash racks are available. Please provide your own hose. Please do not wash in the aisles, roadway or other areas. Practice jumps will be made available to use.
- Dogs are allowed only in barns and **must be on a leash**. No dogs allowed in the arena or other buildings. Please clean up after your animals.
- No smoking in stalls or buildings.
- No horses on concourse except for in measuring area during measuring time.
- Veterinarian: Equistride Veternary Services/Kat DeHaan 208-329-4428 or Idaho Equine Hospital 208-466-4613
- Farrier: Kayla Preston (208) 569-8313
- Judges, Stewards, and Show Evaluation Sheets will be available in the show office, and may be completed on a voluntary basis
- Entries: One horse per form.

You may mail or email entry forms with payment to:

WISK HORSE SHOW
c/o Tracey Wait Slagle
2793 16th Road
Central City, NE 68826
Email: tracey_slagle@hotmail.com
(308) 624-0212

Checks should be made payable to WISK Horse Show. We will be accepting credit cards. 3.5% fee will be applied to those using credit cards. We also accept PayPal & Venmo.

Copies of registration papers must accompany entry and be up to date (front and back of papers are needed). Copy of Amateur/Youth card needs to accompany entry.

- Any Entry or class mailed or emailed will constitute an official entry and payment must be made.
- Condition of Entry: Open only to horses registered with AMHR/ASPC
- Entries close on and should be postmarked by April 15, 2026. Post Entry Fee of $20 per horse
- Post Entries will be accepted, but entries by due date are greatly appreciated
- Out of State horses will need a current health certificate and negative Coggins

Western Idaho Summer Kick off Entry Form

May 2 to May 3, 2026 – Canyon County Fairground - Caldwell, ID

Entries must be postmarked by April 15, 2026 ***One Horse per Form***

AMHR/ASPC Entry Form

Mail Entries to: WISK Horse Show, c/o Tracey Wait Slagle, Show Manager – 2793 16th Road, Central City, NE 68826 – tracey_slagle@hotmail.com – (303) 624-0212

Registered Name of Horse:			**Entry No:** **Office Use Only**
Owner's Membership Number	**Horse Registration Number**	**Sex**	**DOB**
Owner's Name	**Phone Number(s)**		
Street Address	**City, State, Zip code**		

CLASSES ENTERED (One Class per Box - Class Number and Letter for Type of Class)

Types of Classes: O-Open, S-Stake, A-Amateur, Y-Youth

Handler:						**Exhib** #	#	#
#	#	#	#	#	#	#	#	#
Handler:						**Exhib** #	#	#
#	#	#	#	#	#	#	#	#
Handler:						**Exhib** #	#	#
#	#	#	#	#	#	#	#	#
Handler:						**Exhib** #	#	#
#	#	#	#	#	#	#	#	#

Waiver: I understand and am aware of the inherent risks associated with equine activities. I assume all risks associated with my participation in the event and herby release and hold harmless Hyde Away Ranch, Inc. dba WISK Horse Show, AMHR/ASPC, the Canyon County Fair, the City of Caldwell, ID, and sponsors and suppliers for the event, their respective directors, officers, employees, agents, successors and assigns, from and against any and all claims, damages, liabilities, costs and expenses including reasonable attorney's fees arising out of participation in or attendance at the event, including without limitation, any personal injuries or damage to property. I have the authority and hereby do, by making this entry, assume responsibility for and bind owner, rider and/or agent to the terms and conditions of this Release and Waiver of Liability. SIGN BELOW

X_____ Date: _____

Description	**Number**	Fee/Class	**Sub Total**
Open		X $25	
Stakes		X $25	
Amateur		X $15	
Youth		X $10	
COOL		X $15	
Office Visit		X10	
Class Sponsor		x20	

Description	**Number**	Fee/Horse	**Sub Total**
Stalls-Large w/center aisle		X $125	
Stalls-Large no center isle		X $100	
Stalls 10'x10'x64" tall		X $75	
Stalls-Goat 5'x10'		X $50	
Stalls-Sheep 5'x10'		X $40	
Horses Not Stalled		x $25	
Show Sponsorship		x $250	

TOTAL DUE