



THE CENTRAL TEXAS MINIATURE HORSE CLUB

***PRESENTS THE
FESTIVAL OF MINIS
AMHA SHOW
APRIL 28 & 29, 2012
BRAZOS COUNTY EXPO COMPLEX***

\$600.00 CASH PRIZE



Free Tote bag for each Farm

**CENTRAL TEXAS
MINIATURE HORSE CLUB**

www.ctmhc.com

Entries Close April 13, 2012





WELCOME TO THE CTMHC FESTIVAL OF MINIS

SAT NIGHT - CHICKEN BAR-B-Q DINNER

Sponsored by : Mitz Equine , Mercedes Miniatures, Dos XX's,
and Painted Perfection Miniatures

Hi-Point Youth

Exhibitors must sign-up for hi-point awards at the show office prior to the start of the show on Sat, April 28. Points will be calculated from combined points of all four Judges.

Points will be awarded as follows:

1st = 6 points, 2nd = 5 points, 3rd = 4 points, 4th = 3 points, 5th = 2 points, 6th = 1 point.

If there are 6 or more horses in a class. If there are less than 6 horses in a class, points will be based on the number of horses entered. Awards will be given for one youth/horse combination. Points will be from youth classes only.

Hi-Point Amateur

Award will be given to the amateur/horse combination that receives the highest number of points in Amateur classes. AOTE classes do not count.

Stalls

Stalls are box stalls 10 X 10. Stalls will be available at Noon, Thursday, April 26 and must be vacated by Sunday, April 29 at 9 pm. Anyone wanting to stay longer must make arrangements with the show management and additional fees will apply. No bedding is included with stalls. Shavings will be available on the show grounds for \$8.50/bag. Please order your shavings on the entry form. NO SHAVINGS MAY BE BROUGHT ONTO THE SHOW GROUNDS.

Judge's Evaluation Cards

Judge's Evaluation Cards are no longer mandatory, but may be filled out on a voluntary basis. Cards are available at the show office.

Vendors

Supreme Equine

Fort Worth Shaver/Clippers

SEND WITH YOUR ENTRIES THE FOLLOWING:

Copy of each horses registration papers (front & back)

Copy of Lease with AMHA stamp if you are showing a leased horse.

Copy of Veterinarian Inspection for all senior stallions.

Copy of Youth & Amateur cards, applications available at show office.

Check made out to CTMHC.

Congratulations to The CTMHC Youth Horse Show Incentive Award.

Kaycie Timm and Celeste Lamont

These two youth will have their entries, stall, shavings, fees paid at this show.





THE CENTRAL TEXAS MINIATURE HORSE CLUB

Presents
The Festival of Minis AMHA Show
April 28 & 29, 2012

Judges

**** Charles Schroeder, Delaware, Ohio - Sr. Judge**
Karen Iversen, Lecanto, FL - Sr. Judge
Bill Goedecken, Columbus, NE

****2012 World Judge**

Entries Close April 13, 2012

This show is a qualification for the 2012 AMHA World Show.

This horse is approved by and conducted under the rules of the American Miniature Horse Association, Alvarado, TX. All horses must be registered with AMHA. A Copy of both sides of the registration papers of each horse must be submitted to the show manager with the horses entry. Entries that are received without a copy of both sides of the registration papers will be held pending until such papers are submitted.

The show Manager reserves the right to settle and determine all questions, differences and disputes arising out of or connected with or incident to this show within the boundaries of AMHA's current show rules, and to cancel or combine classes.

Directions to the Show Facilities

The Brazos County Expo Complex is located at
5827 Leonard Road, Bryan, TX 77807.
From Hwy 6 Take Hwy 21 West to Hwy 47 Turn Left (South)
Leonard Rd is on the Left.
www.brazoscountyexpo.com

RV Hookups

Motor home or travel trailer hookups are available at the show grounds
for \$40.00 per night. There are 32 spaces.

Measurement of Horses

All horses must be measured. Horses will be measured on Friday, April 27 from
5:00 pm to 8:00 pm. And on Sat. April 28 at 7:00am - 8:00 am. & 6:30 - 8:00pm And other times as needed.

Show Photographer

Philip Zander

Returned Check Fee

CTMHC will charge a fee of \$40.00 for returned checks.





THANK YOU to our SPONSORS

**Redman Bingo
Flying S Ranch
Deep Down Ranch
Pecan Grove Farm
Silverleaf Farm
Mercedes Miniatures
New West Ranch
Dos XX's Miniatures
Anuncio Digital Media
Washington Animal Clinic
America's Country Store
Glen Oaks Miniatures
Stars Miniatures
All Wright Ranch
Brenham Iron Works**

Motel Information

Super 8, 301 Texas Ave. ,College Station, TX \$70.00 CTMHC rate 979-846-8800

AWARDS

\$600.00 Cash Prize Money

The more classes you enter - the more chances you have at getting back cash !!

Places 1 - 6 will receive a lead rope or other horse equipment.

Grand & Reserve will receive a Horse/Gift Award

. Supreme will receive a Horse/Gift award

Trophy for high-point Youth and Amateur. (one horse/exhibitor)

Health Regulations

The State of Texas Animal Health regulations for all horses are as follows: each horse must have a health certificate current within 30 days and a Negative coggins (EIA) test within 12 months.

Refund Policy

The CTMHC will give a full refund, other than stalls, if entries are cancelled in writing by the closing date of the horse show. If entries are canceled in writing and accompanied by a veterinarian's certificate of inability to show, after the closing date, but before the official start of the show - 8:30 am April 27, 2012, all fees other than stall and office fee will be refunded. After the official start of the show, there will be no refunds.

Substitution of a horse will be accepted with no late fees.

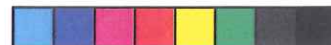



SATURDAY April 28, 3:00PM ** AMHA

- 400. Amateur Hunter
- 401. Open Hunter
- 402. Youth Hunter
- 403. Amateur Jumper
- 404. Open Jumper
- 405. Youth Jumper
- 406. Youth Halter Obstacle 18 & under
- 407. Amateur Halter Obstacle
- 408. Open Halter Obstacle

*Free **** Chicken Bar-B-Q Dinner **** Free*

SUNDAY April 29, 8:00AM ** AMHA

- 409. Ladies Country Pleasure Driving
- 410. Gentlemen's Country Pleasure Driving
- 411. Amateur Showmanship
- 412. Youth Special Needs Showmanship
- 413. Youth Showmanship 7 & under
- 413. Youth Showmanship 8 -12 yrs.
- 415. Youth Showmanship 13 & over
- 416. Amateur Country Pleasure Driving
- 417. Youth Country Pleasure Driving
- 418. AOTE Country Pleasure Driving
- 419. Open Country Pleasure Driving 32" & under
- 420. Youth Halter Mares 12 & under
- 421. Youth Halter Mares 13 & over
- 422. Adult Special Needs Halter Mares
- 423. Open Country Pleasure Driving over 32" - 34"
- 424. Amateur Junior Mare
- 425. AOTE Junior Mare
- 426. Weanling Mare - 30" & under
- 427. Yearling Mare 28" & Under
- 428. Yearling Mare - Over 28" to 30"
- 429. Yearling Mare - Over 30" to 32"
- 430. Two-Year-Old Mare - 29" & Under
- 431. Two-Year-Old Mare - Over 29" to 31"
- 432. Two-Year-Old Mare - Over 31" to 33"
- 433. GRAND & RESERVE CHAMPION JUNIOR MARE**
(1st & 2nd Place horses from classes 426- 432)
- 434. Amateur Senior Mare
- 435. AOTE Senior Mare
- 436. GRAND & RESERVE CHAMPION AMATEUR MARE**
(1st & 2nd Place horses from classes 424, 425, 434, 435)
- 437. Senior Mare - 28" & Under
- 438. Senior Mare - Over 28" to 30"
- 439. Senior Mare - Over 30" to 32"
- 440. Senior Mare - Over 32" to 34"
- 441. GRAND & RESERVE CHAMPION SENIOR MARE**
(1st & 2nd Place horses from classes 437 - 440)
- 442. Amateur Single Pleasure Driving
- 443. Youth Single Pleasure Driving
- 444. Open Single Pleasure Driving over 32" - 34
- 445. AOTE Single Pleasure driving
- 446. Open Single Pleasure Driving 32" & under

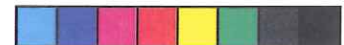



Sunday - April 29, ** AMHA

- 447. Solid Color Mares
- 448. Multi-Color Mares
- 449. Gentlemen's Single Pleasure Driving
- 450. Ladies Single Pleasure Driving
- 451. Weanling & Yearling Gelding
- 452. Two-Year-Old Gelding - 33" & under
- 453. GRAND & RESERVE JUNIOR GELDING**
(1st & 2nd Place horses from classes 451 & 452)
- 454. Amateur Junior Gelding
- 455. AOTE Junior Gelding
- 456. Youth Halter - Gelding 12 yrs & under
- 457. Youth Halter - Gelding 13 & Over
- 458. Youth special Needs - Mares or Geldings
- 459. Adult Special Needs Gelding or Stallion
- 460. Amateur Senior Gelding
- 461. AOTE Senior Gelding
- 462. GRAND & RESERVE CHAMPION AMATEUR GELDING**
(1st & 2nd Place horses from classes 454, 455, 460, 461)
- 463. Senior Gelding - 30" under
- 464. Senior Gelding - Over 30" to 32"
- 465. Senior Gelding - Over 32" to 34"
- 466. GRAND & RESERVE CHAMPION SENIOR GELDING**
(1st & 2nd Place horses from classes 463 - 465)
- 467. Amateur Roadster
- 468. Open Roadster
- 469. Amateur Junior Stallion
- 470. AOTE Junior Stallions
- 471. Weanling Stallion - 30" & under
- 472. Yearling Stallion - 28" & under
- 473. Yearling Stallion Over - 28" to 30"
- 474. Yearling Stallion - Over 30" to 32"
- 475. Two-Year-Old Stallion - 29" & under
- 476. Two-Year-Old Stallion - Over 29" to 31"
- 477. Two-Year-Old Stallion - Over 31" to 33"
- 478. GRAND & RESERVE CHAMPION JUNIOR STALLION**
(1st & 2nd Place horses from classes 471 -477)
- 479. Amateur Senior Stallion
- 480. AOTE Senior Stallion
- 481. GRAND & RESERVE CHAMPION AMATEUR STALLION**
(1st & 2nd Place horses from classes 469, 470, 479, 480)
- 482. Senior Stallion - 28" & under
- 483. Senior Stallion - Over 28" to 30"
- 484. Senior Stallion - Over 30" to 32"
- 485. Senior Stallion - Over 32" to 34"
- 486. GRAND & RESERVE CHAMPION SENIOR STALLION**
(1st & 2nd Place horses from class 482 - 485)
- 487. Multi-Color Stallions & Geldings
- 488. Solid Color Stallions & Geldings
- 489. Amateur Classic Pleasure
- 490. Open Classic Pleasure
- 491. SUPREME HALTER HORSE**

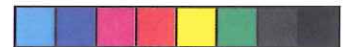



Entry Form AMHA Show

Entry Fees: Youth # _____ @ \$10.00/ea (Flat Fee of \$50.00) \$ _____
Per Youth/horse combination - Youth classes only
Amateur # _____ @ \$30.00/ea (Flat Fee of \$100.00/6 classes) \$ _____
Per Amateur/horse combination - Amateur classes only
Open # _____ @ \$35.00/ea \$ _____

AMHA Surcharge \$6.00/per horse # _____ horses @ \$6.00 \$ _____

Office Fee - \$5.00/per horse # _____ horses @ \$5.00 \$ _____

Stall Fee: \$60.00 (Thur - Sun) # _____ stalls @ \$60.00 \$ _____

\$45.00 (Sat & Sun) # _____ stalls @ \$45.00 \$ _____

Extra Horse in stall \$10.00 # _____ horse(s) @ \$10.00 \$ _____
(no more than two horses in one stall allowed)

Shavings: \$ 8.50/bag # _____ bags @ \$8.50 \$ _____

RV/Trailer Hookup/per night \$40.00 # _____ Nights @ \$40.00 \$ _____

Vender Fee # _____ space(s) @\$75.00 \$ _____

Class Sponsorship \$ _____

Class I would like to sponsor _____

TOTAL \$ _____

Payment for all fees must accompany this form.

Make check payable to: CTMHC

Mail to: Tracey Slagle
2793 16th Road
Central City, Nebraska 68826
308-624-0212

Each entry must be accompanied by a copy of both sides of horse's registration papers. Youth and Amateurs must include a copy of their 2012 card in order to show in a youth or amateur class.

Amateur pricing policy - The flat fee of \$100.00 will cover 6 classes for the same amateur/horse combination in amateur classes only. Classes entered in excess of 6 will be charged \$30.00.

Please Stall with: _____ Emergency contact number: (____) _____

This form must be signed in order to participate at this show
(A parent or guardian must sign this form if the exhibitor is under 18 years of age)

_____ for _____
Authorized signature Youth Exhibitor

I Hereby enter miniature horses in the above classes. In entering the horse(s) for participation in such events and making use of property privileges. I will abide and be bound by all rules and regulations. I hereby agree to hold harmless the show manager, show secretary, show organizers, Brazos Co. Expo Complex, sponsors or management from loss, damage, or injury to any person or property resulting from such entrant participation, or use of such property or privilege.

Signature: _____ Date: _____





Entry Form for AMHA Show

(make more copies for multiple horses)

Name: _____ Farm: _____

Address: _____ Phone: _____

City, _____ State _____ Zip _____

Email Address: _____

Youth: _____ Youth # _____ DOB _____

Youth: _____ Youth # _____ DOB _____

Amateur: _____ Amateur. # _____

Amateur: _____ Amateur. # _____

Back # _____ Name of Horse _____

Reg # _____ SEX _____ DOB _____

Registered Owner of Horse: _____

Class# _____ - _____ - _____ - _____ Exhibitor _____

Class# _____ - _____ - _____ - _____ Exhibitor _____

Back # _____ Name of Horse _____

Reg # _____ SEX _____ DOB _____

Registered Owner of Horse: _____

Class# _____ - _____ - _____ - _____ Exhibitor _____

Class# _____ - _____ - _____ - _____ Exhibitor _____

Back # _____ Name of Horse _____

Reg # _____ SEX _____ DOB _____

Registered Owner of Horse: _____

Class# _____ - _____ - _____ - _____ Exhibitor _____

Class# _____ - _____ - _____ - _____ Exhibitor _____

